**BROWARD COUNTY**
**PUBLIC WORKS DEPARTMENT**
PLOTTED: 10/2024

WATER & WASTEWATER SERVICES
ENGINEERING DIVISION
2555 WEST COPANS ROAD
POMPANO BEACH, FL 33069

PHONE NO. 954-831-0745
FAX: 954-831-0925

# STANDARD DETAIL

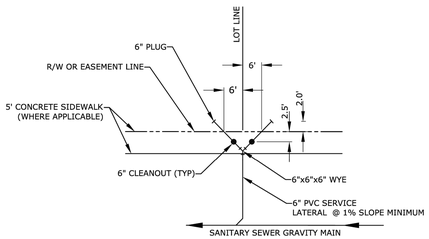


TYPICAL DOUBLE SERVICE LATERAL DETAIL
NTS

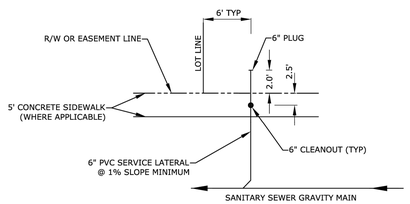


TYPICAL SINGLE SERVICE LATERAL DETAIL
NTS

| REVISED | SEWER SERVICE CONNECTION AT PROPERTY LINE OR EASEMENT LINE PLAN | FIGURE 342 |
|---|---|---|
| 7/7/2021 | | |

**BROWARD COUNTY**
**PUBLIC WORKS DEPARTMENT**
PLOTTED: 10/2024

WATER & WASTEWATER SERVICES
ENGINEERING DIVISION
2555 WEST COPANS ROAD
POMPANO BEACH, FL 33069

PHONE NO. 954-831-0745
FAX: 954-831-0925

# STANDARD DETAIL

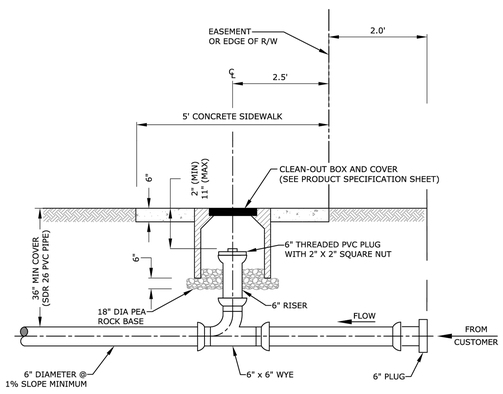


1. THE CLEAN OUT SHALL BE INSTALLED IN THE MIDDLE OF THE SIDEWALK. THIS DIMENSION WILL VARY DEPENDING UPON THE WIDTH OF THE SIDEWALK. 2.5' APPLIES TO 5' SIDEWALK WIDTH. IF SIDEWALKS DO NOT EXIST, THE CLEAN OUT SHALL BE INSTALLED 2.5' FROM THE RIGHT OF WAY LINE.
2. A NEW SECTION OF SIDEWALK SHALL BE POURED AROUND THE CLEAN-OUT BOX WHEN WORKING IN AN AREA WITH EXISTING SIDEWALKS.
3. IN GRASS AREA USE 24"x24" OR 24" DIAMETER CONCRETE COLLAR.

| REVISED | SEWER SERVICE CONNECTION AT PROPERTY LINE OR EASEMENT LINE PROFILE | FIGURE 341 |
|---|---|---|
| 7/7/2021 | | |

DRC
PZ25-12000016
12/03/2025

| DATE | BY |
|---|---|
| 10/27/25 | DJP |
| 08/25/25 | DJP |

REVISIONS
FILE NAME: 11146ENG.dwg


CAULFIELD & WHEELER, INC.
CIVIL ENGINEERING
LANDSCAPE ARCHITECTURE - SURVEYING
7900 GLADES ROAD - SUITE 100
BOCA RATON, FLORIDA 33434
PHONE (561)-392-1991 / FAX (561)-750-1452


THE SATORI
4211 N FEDERAL HIGHWAY
WATER DISTRIBUTION &
SANITARY SEWER DETAILS
POMPANO BEACH, FL, 33064

| | |
|---|---|
| DATE | 05/28/25 |
| DRAWN BY | DJP |
| F.B./ PG. | ---- |
| SCALE | N/A |

Digitally signed by Matthew V. Kahn
Date: 2025.10.27 17:15:29 -04'00'
Adobe Acrobat version: 2024.002.20687

MATTHEW V. KAHN
PROFESSIONAL ENGINEER
LICENSE NO. 82227
STATE OF FLORIDA
– FOR THE FIRM –
DATE

JOB # 11146
SHT.NO.
WS-5
OF 16 SHEETS

Drawing: P:\11146-00-00\Drawings\dwg\details\11146DETAILS-WS_BROWARD.dwg\WS-DETAILS-WS-5